Kanton Bern
Canton de Berne

Office de la circulation routière et de la navigation

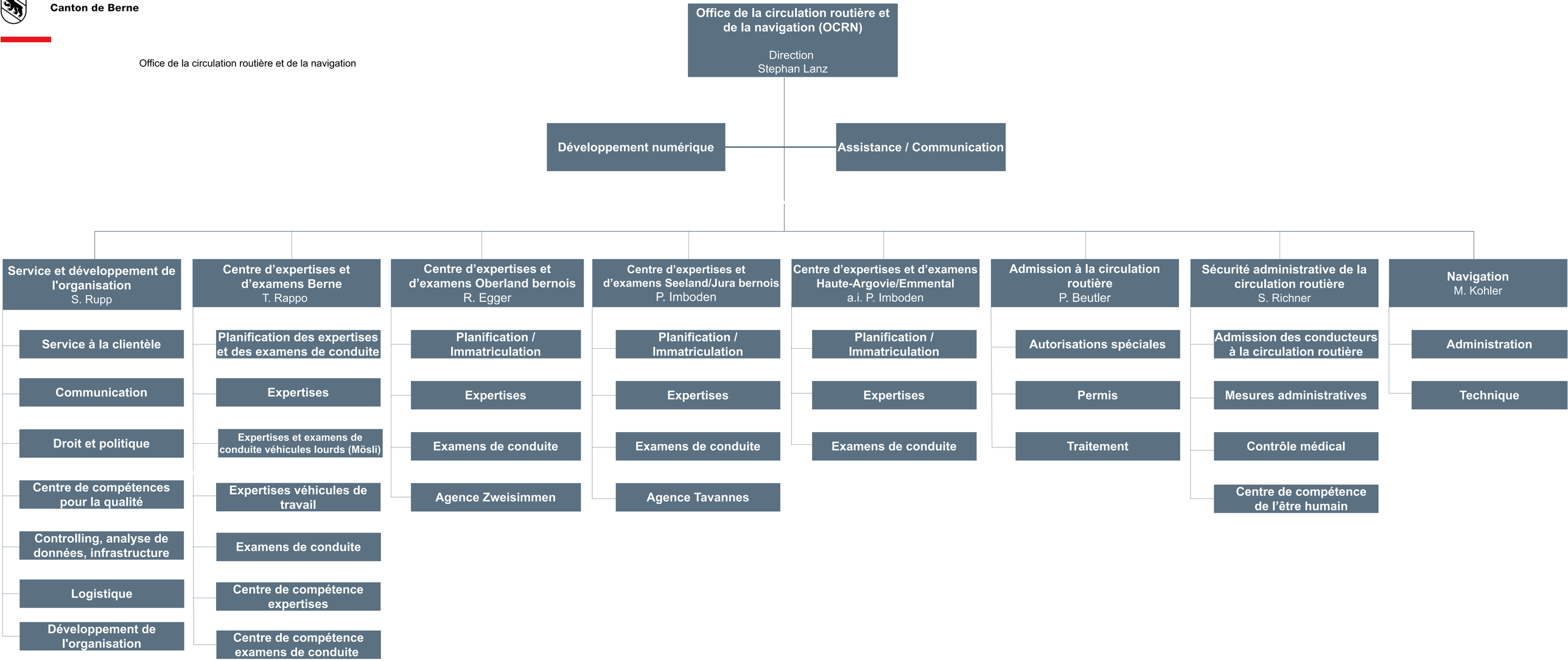

01.05.2026